



SoMo650 and Springcard CF reader/writer

Agenda

- Typical applications
- SoMo650 + SpringCard CompactFlash readers overview
- Setup procedure and QuickStart softwares (Demo)
- Case studies



Typical applications



Contactless(RFID) SpringProx-CF

SoMo650

SpringCard CF
readers/writers



**HANDHELD TERMINAL FOR
ANY SMARTCARD SYSTEM**

E-ticketing
Loyalty Programs

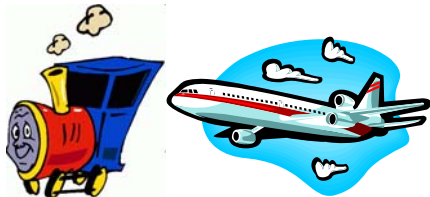

Transportation



Contact SpringCard-CF

Healthcare :
Electronic Medical Record

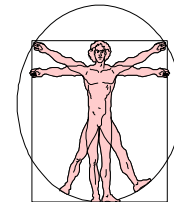

Authentication
and cryptographic
system/electronic
security



Electronic Purse
Virtual wallet



Membership card



Worker ID card
Student card



Customer
recognition
Loyalty



SoMo650 + SpringCard CF readers ?

OS supported by SpringCard CF readers :

- PocketPC 2002 and 2003
- Windows Mobile 2003, 5.0 and 6.0

3V power supply
provided by SoMo650

Handles **both class A
and AB** smartcards
(3V and 5V)

Contact

Select your library !

- springcard.dll
- SpringCardAPI.dll
- springcard_i2c.dll
- springcard_s9.dll
- springcard_s10.dll

standard serial
communication port



SC-CF05

ID-1 slot



SC-CF06

ID-1 slot

ID-000 slot

standard serial
communication port

Select your library !

- SpringProxAPI.dll
- springprox.dll
- SProxDesfireAPI.dll
- sprox_desfire.dll
- SProxCalypsoAPI.dll
- sprox_calypso.dll



SpringProx-CF

Compact-Flash type I



SpringProx-CFUP

Compact-Flash type II

- SpringProx-CF :
0 to 2cm
- SpringProx-CFUP :
0 to 5 cm

3V power supply
provided by SoMo650

Contactless

SpringCard-CF overview

SpringCard – CF :

- Is a **compact-Flash type I** contact smartcard reader/writer suitable for any PocketPC with standard CF interface
- Is the perfect framework to build any Pocket PC application that embeds smartcard technologies
- Is the only smartcard compact-flash reader on the market
- Is compliant with all microprocessors and memory smartcards, according to Gemcore chipset

Characteristics

- **1 standard ISO ID-1 slot** (« credit card ») handling:
 - ISO 7816 (1, 2, 3 and 4)
 - **T=0, T=1, S=8, S=9, S=10 protocols**
 - Card baud rate up to 115 kbps
- **1 micro SIM/SAM slot*** (ISO ID-000 format) handling :
 - ISO 7816 (3 and 4)
 - T=0 and T=1 protocols
 - Card baud rate up to 115 kbps

GemCore
chipset

** Only on SC-CF06*



ID-1 format



ID-000 format

SC-CF05
ID-1 slot



SC-CF06
ID-1 slot+ ID-000 slot



SpringProx-CF/UP overview

SpringProx – CF/UP :

- Is a **compact-Flash type I/II** contactless reader/writer suitable for any PocketPC with standard CF interface
- Is the perfect framework to build any Pocket PC application that embeds contactless technologies
- Handles any ISO 14443 (type A, B) compliant smartcards!

Supported contactless cards

- NXP (*Philips*) : ICODE1, ICODE-SLI, Mifare Classic and UltraLight, Desfire, ProX, SmartMX
- Texas Instrument : TagIT
- ST MicroElectronics : SR176, SRiX, etc
- ASK CTS256B and CTS512B
- HID iClass and Inside PicoTag (*only serial number*)
- MultOS or JavaCard T=CL cards
- Calypso transportation cards
- NFC mobile phones or other NFC-capable objects (*tag emulation mode*)



SpringProx-CF
Compact-Flash type I



SpringProx-CFUP
Compact-Flash type II

Setup procedure



Procedure

- 1/ Plug the SpringCard-CF or SpringProx – CF/UP into the SoMo650, plug your SoMo650 in your PC
- 2/ Download* and install **ActiveSync** on your PC
- 3/ Download* and install the serial driver patch for the SoMo 650 (through ActiveSync for example)
- 4/ Install in the SoMo650 your application or an application* provided by SpringCard . You need the executable file and the appropriate DLL according to your card type

Your SoMo is ready-to-use.

•Softwares download links :

<http://www.springcard.com/download/springcard-cf.html>

<http://www.springcard.com/download/springprox-cf.html>

SpringCard-CF QuickStart



After QuickStart installation, you will find in the folder *Program files\Pro-Active\SpringCard* of the SoMo650 :

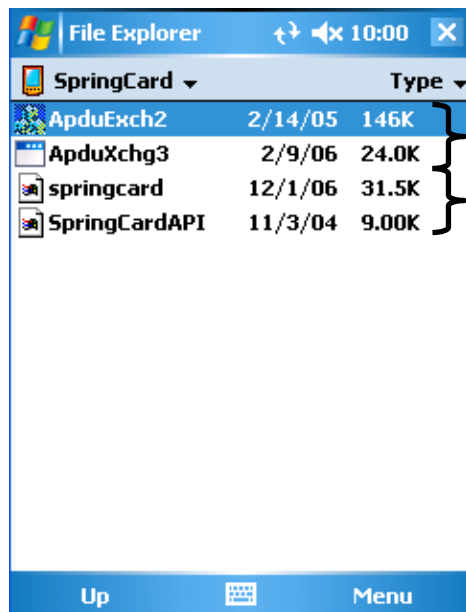

2 applications
2 libraries

Example : ApduExch2

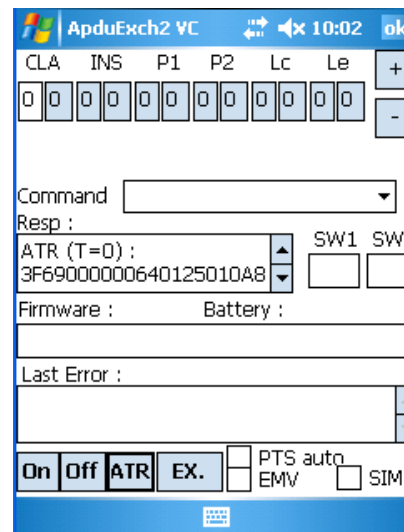

Get ATR

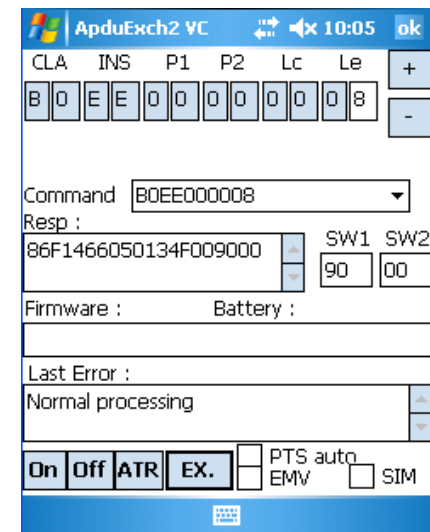

APDU exchange

Our download center

<http://www.springcard.com/download/springcard-cf.html>

Free SDK and QuickStart software !!!

After QuickStart installation, you will find in the folder *Program files\Pro-Active\SpringProx* of the SoMo650 :

The image displays a Windows desktop environment with two primary applications running:

- ShowUID:** This application shows the details of a 'Type A card found'. The displayed information includes:
 - UID: 5C3570DC
 - ATQa and SAK: ATQ=0004 SAK=08
 - Not T=CL
- SproxTest:** This application displays cardholder information:
 - Name: ARTAUD, Claire
 - Date of birth: 00/00/1900
 - User ID: 00000000000000000004
 - A photo of a woman is shown on the right.
- MyCard:** This application shows a 'Read success' message.

The desktop background features the text 'SpringProx SDK sample' and 'ShowUID (VB .NET) 18/04/06 www.pro-active.fr'. The taskbar at the bottom shows the 'ShowUID' and 'MyCard' icons.

<http://www.springcard.com/download/springprox-cf.html>
Free SDK and QuickStart software !!!

Demo time !

SpringProx-CF

QuickStart application example :
MyCard



MyCard Sample A 12:59 ok

springcard

Name :

ARTAUD

Claire

Date of birth :

00/00/1900

User ID :

0000000000000004

SpringProx SDK sample

Read success

A PRO ACTIVE BRAND
Pro Active



Case studies !!



- **Diet program (UK) – member card with weight and program information**
 - 5000 units of SpringCard-CF03
 - Over 2000 managers equipped with 2 PDAs and 80 000 users
 - Periodic meetings : weight and diet recommendations
 - Recommendations uploaded to a data base : user online access

- **Code Rousseau (France) : Motorcycle school – student card with level information**
 - 500 units of SpringCard-CF03
 - Instructor equipped with a PDA
 - At each lesson : instructor writes recommendation and student progress (allows other instructors to pick up the lesson where it previously ended)
 - Synchronization to a data base

- **Activation of VPN routers (USA) – activation card with RSA key computed by the SAM card**
 - 1000 units of SpringCard-CF06
 - Each maintenance staff member equipped with a PDA
 - RSA key generation and storage in the activation card

Case studies !!



- **Thalys International (Belgium) : Railway – loyalty program**
500 units of SpringCard-CF03
- **SNCB (Belgium) : Railway – e-ticketing**
300 units of SpringProx-CF
- **Wayfarer (UK) : Railway – e-ticketing**
50 units of SpringProx-CF
- **Casino (Mexico) – ID of the staff member for a secure account crediting**
30 units of SpringCard-CF03

Typical applications

- Hand terminal for any smartcard system
- Virtual wallet
- Access control tags programming
- Authentication and cryptographic systems
- E-ticketing
- Tracking
- Loyalty
- Access control

Contact us

SpringCard

HEADQUARTERS, EUROPE

13 voie la Cardon
Parc Gutenberg
91120 Palaiseau
France

Phone : +33 (0) 164 53 20 10
Fax : +33 (0) 164 53 20 18

SpringCard

AMERICAS

964 Fifth Avenue
Suite 235
San Diego, CA 92101
USA

Phone : +1 (619) 544 1450
Fax : +1 (619) 573 6867



DISCLAIMER

This document is provided for informational purposes only and shall not be construed as a commercial offer, a license, an advisory, fiduciary or professional relationship between Pro-Active and you. No information provided in this document shall be considered a substitute for your independent investigation.

The information provided in document may be related to products or services that are not available in your country.

This document is provided "as is" and without warranty of any kind to the extent allowed by the applicable law. While PRO ACTIVE will use reasonable efforts to provide reliable information, we don't warrant that this document is free of inaccuracies, errors and/or omissions, or that its content is appropriate for your particular use or up to date. PRO ACTIVE reserves the right to change the information at any time without notice.

PRO ACTIVE does not warrant any results derived from the use of the products described in this document. PRO ACTIVE will not be liable for any indirect, consequential or incidental damages, including but not limited to lost profits or revenues, business interruption, loss of data arising out of or in connection with the use, inability to use or reliance on any product (either hardware or software) described in this document.

These products are not designed for use in life support appliances, devices, or systems where malfunction of these product may result in personal injury. PRO ACTIVE customers using or selling these products for use in such applications do so on their own risk and agree to fully indemnify PRO ACTIVE for any damages resulting from such improper use or sale.

COPYRIGHT NOTICE

SPRINGCARD, the SPRINGCARD logo, PRO ACTIVE and the PRO ACTIVE logo are registered trademarks of PRO ACTIVE SAS.

All other trademarks are property of their respective owners.

Information in this document is subject to change without notice. Reproduction without written permission of PRO ACTIVE is forbidden.

All information in this document is either public information or is the intellectual property of PRO ACTIVE and/or its suppliers or partners.

You are free to view and print this document for your own use only. Those rights granted to you constitute a license and not a transfer of title : you may not remove this copyright notice nor the proprietary notices contained in this documents, and you are not allowed to publish or reproduce this document, either on the web or by any mean, without written permission of PRO ACTIVE.

Copyright © PRO ACTIVE SAS 2008, all rights reserved.

EDITOR'S INFORMATION

Published by **PRO ACTIVE SAS** company with a capital of 227 000 €

RCS EVRY B 429 665 482

NAF 722C

VAT# : FR 27 429 665 482